

**PLAN SHOWING THE PROPOSED CONSTRUCTION OF RESIDENTIAL BUILDING IN GF, FF & SF IN S.NO:768 PART @ DOOR NEW NO.150, OLD NO.85 IYYAMUDALI STREET OF CHINTADRIPET, CHENNAI-2, CHENNAI DISTRICT**

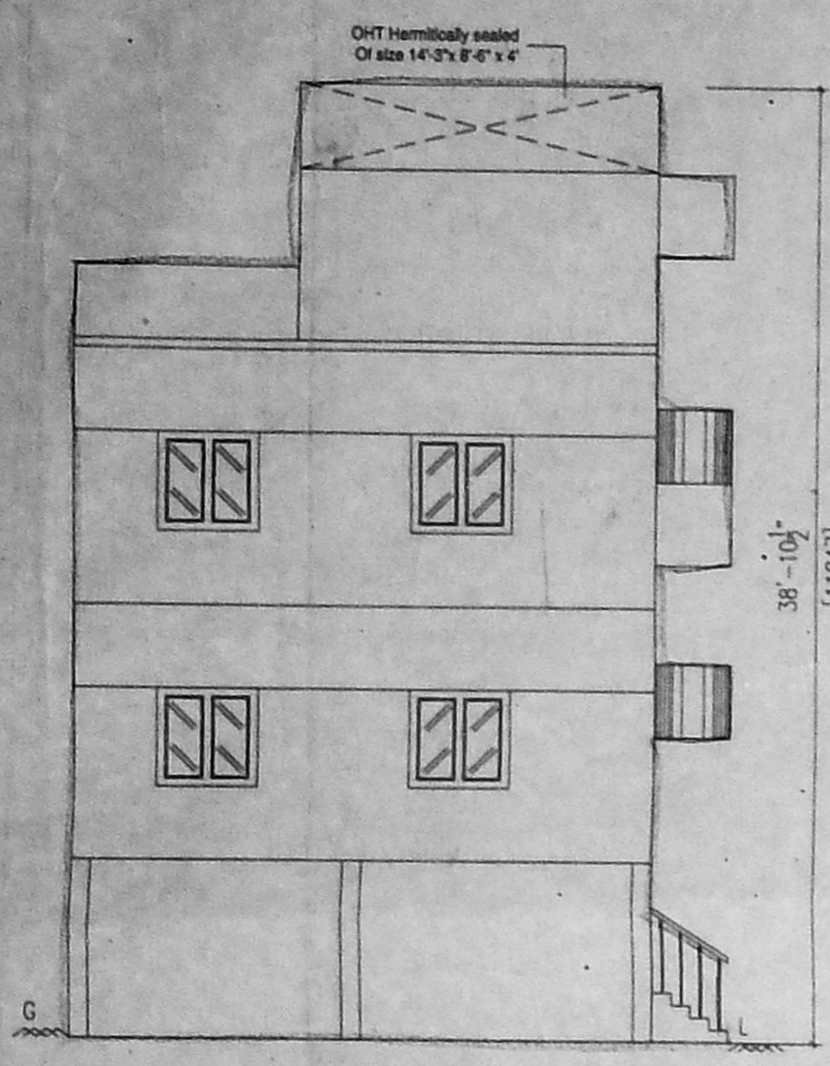

**ELEVATION**

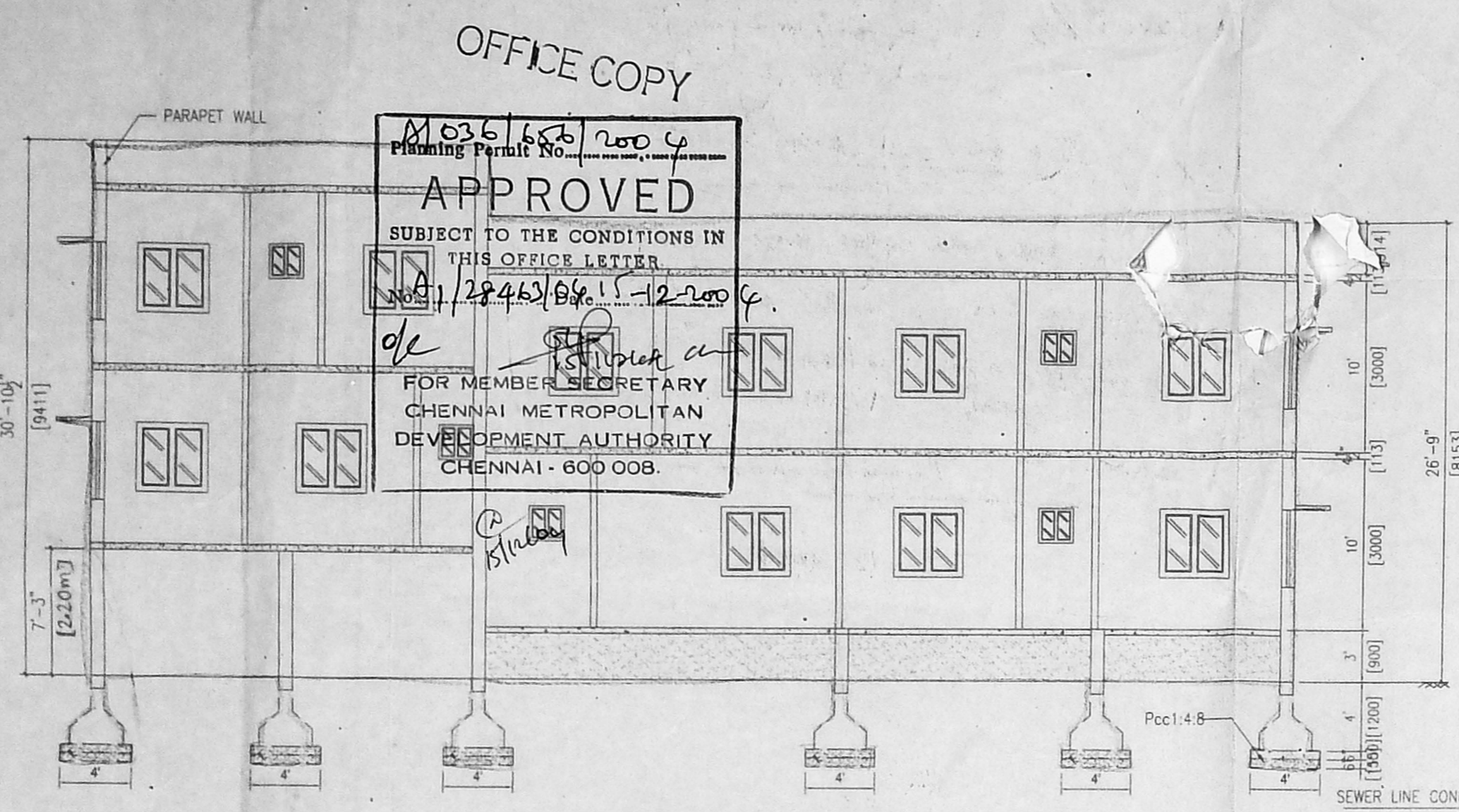

**SECTION ON AA**



**SITE PLAN:- [SCALE 1:200]**

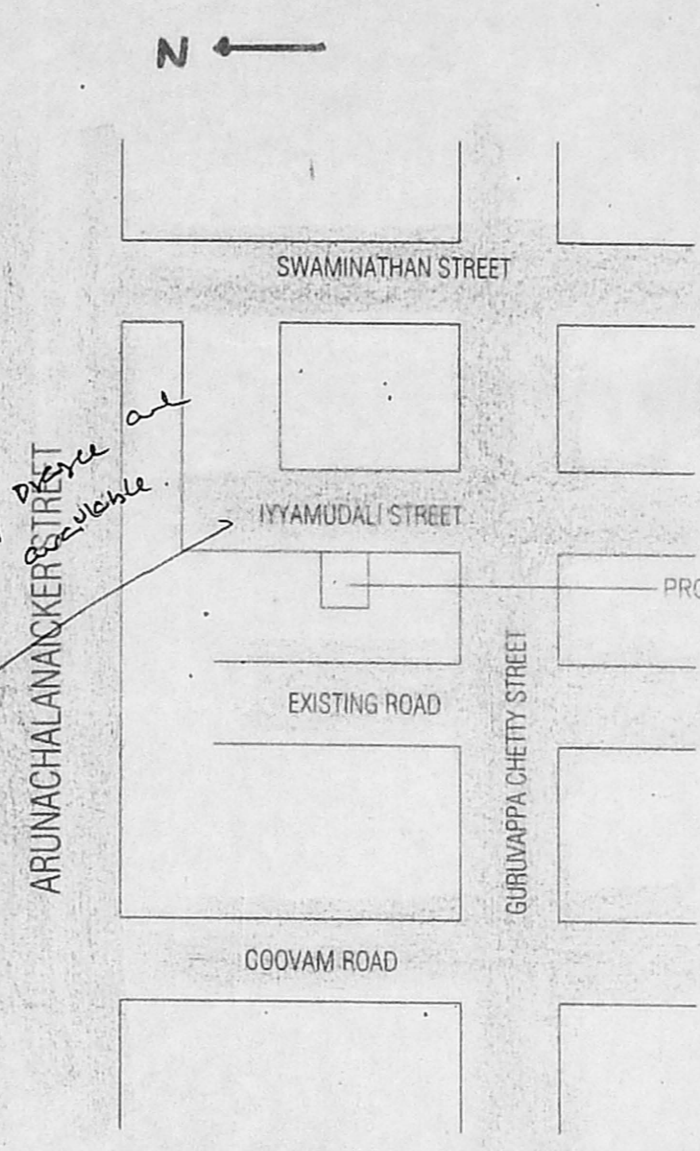

**KEY PLAN:- [NOT TO SCALE]**

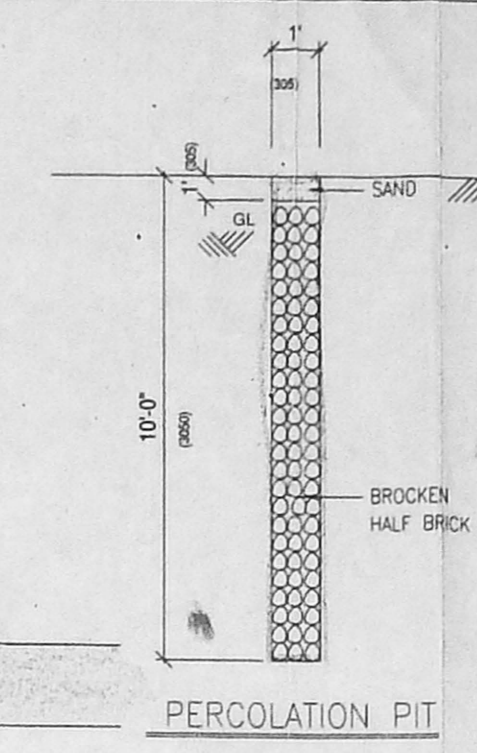

**ELEVATION**

**SECTION OF COMPOUND WALL**

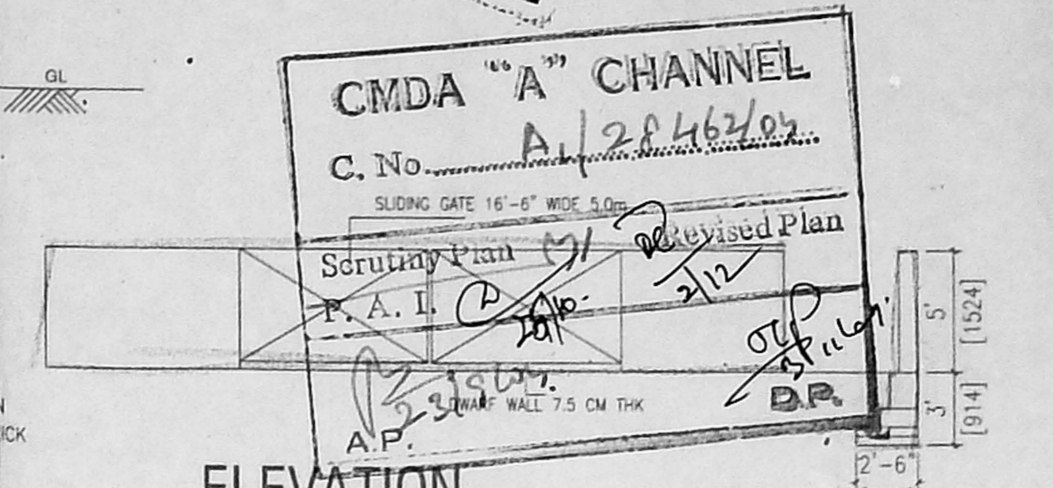

**PLAN**

**OFFICE COPY**  
 Planning Permit No. **M 036/686/2004**  
**APPROVED**  
 SUBJECT TO THE CONDITIONS IN THIS OFFICE LETTER  
 No. **12943/08/1-12-2004**  
 FOR MEMBER SECRETARY  
 CHENNAI METROPOLITAN  
 DEVELOPMENT AUTHORITY  
 CHENNAI - 600 008.

**Schedule of joinery**

| D  | C.W.DOOOR  | 4-0'x7-0" | 1219x2134 |
|----|------------|-----------|-----------|
| D1 | -do-       | 3-0'x7-0" | 915x2134  |
| D2 | -do-       | 2-6'x7-0" | 762x2134  |
| W  | WINDOW     | 5-0'x4-6" | 1524x1371 |
| W1 | WINDOW     | 4-0'x4-6" | 1219x1371 |
| V  | VENTILATOR | 2-0'x1-6" | 610x457   |
| J  | JALLI      |           |           |

- Specifications:**
- \* Foundation in mat concrete 1:2:4 over pcc 1:4:8
  - \* Footings are in CC 1:2:4
  - \* Plastering in cm 1:6
  - \* Flooring in mosaic
  - \* Brick work in cm 1:5
  - \* R.c.c roof slab, sunshade & lintels are in rcc 1:2:4

**Area statement**

|                            | SQ.FT. | SQ.M.  |
|----------------------------|--------|--------|
| PLOT EXTENT                | 2520   | 234.22 |
| PROPOSED GROUND FLOOR AREA | 1081   | 100.48 |
| PROPOSED FIRST FLOOR AREA  | 1587   | 147.49 |
| PROPOSED SECOND FLOOR AREA | 634    | 58.90  |
| PROPOSED BALCONY AREA      | 88     | 8.18   |
| TOTAL                      | 3746   | 348.14 |

**Colour index**

|  |               |  |               |
|--|---------------|--|---------------|
|  | PROPOSED      |  | Boundary line |
|  | Existing road |  | Sewer line    |

OWNER: *K. Srinivasan*  
 NOTE: ALL DIMENSIONS ARE IN MM/FT ONLY

SCALE: 1" = 8'-0"  
*K. Srinivasan*  
*K. Vijay B.*

*K. Jayaram*  
**D.K. SRINIVASAN, D.C.E.**  
 Consulting Civil Engineer  
 Licenced Surveyor  
 (Licence No. C.A. Class-II)  
**CORPORATION OF CHENNAI**  
 No. 38, V.V. Road, V.V. Road,  
 (Opp. to Town Industries Office)  
 PALLIKATTA, CHENNAI - 601 208.

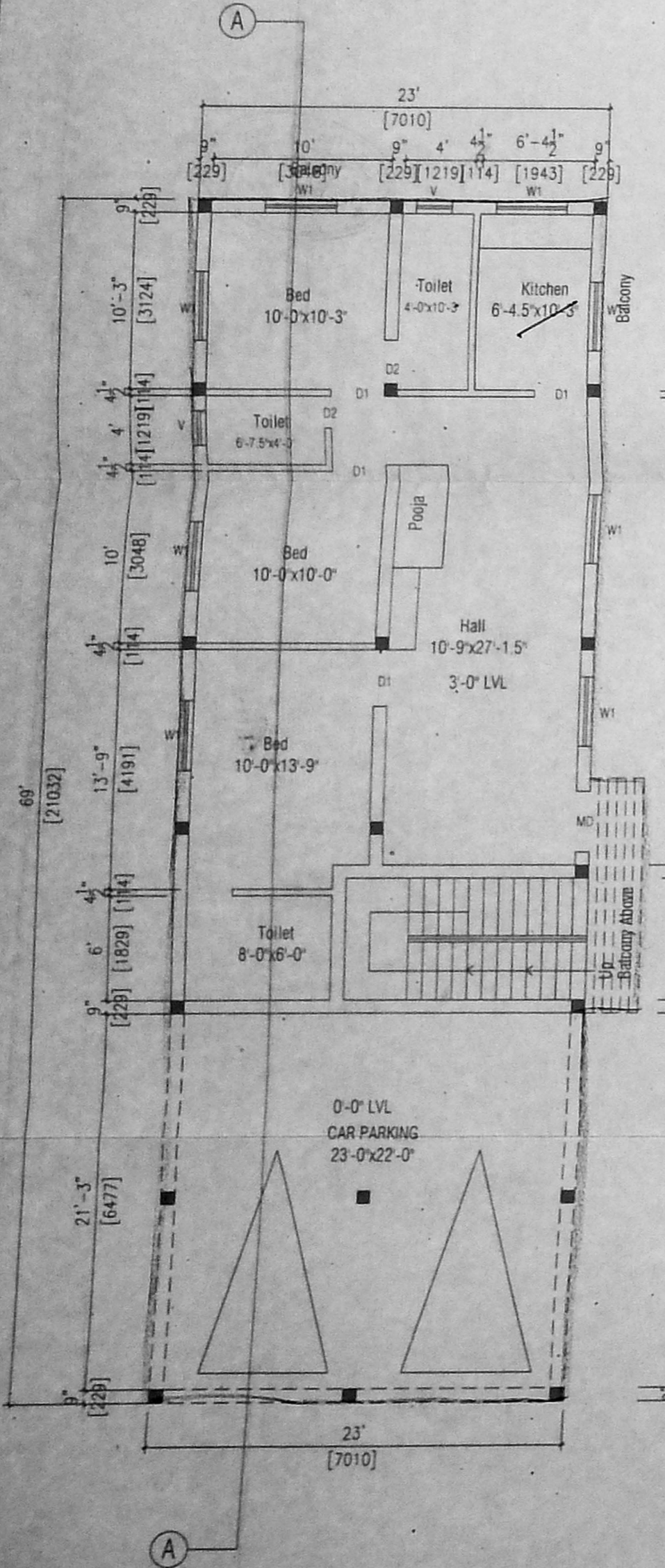

**STILT/GROUND FLOOR PLAN**

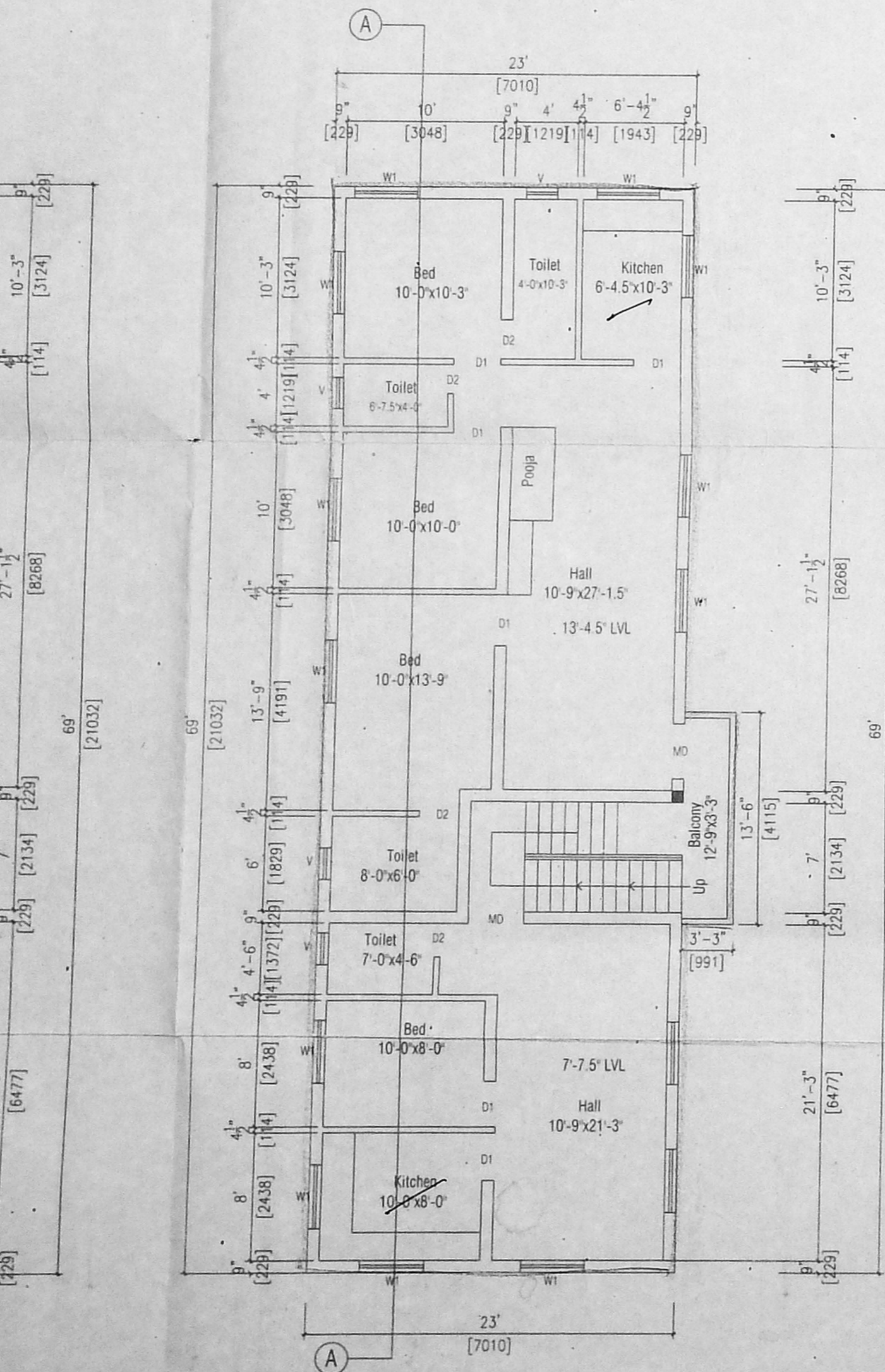

**FIRST FLOOR PLAN**

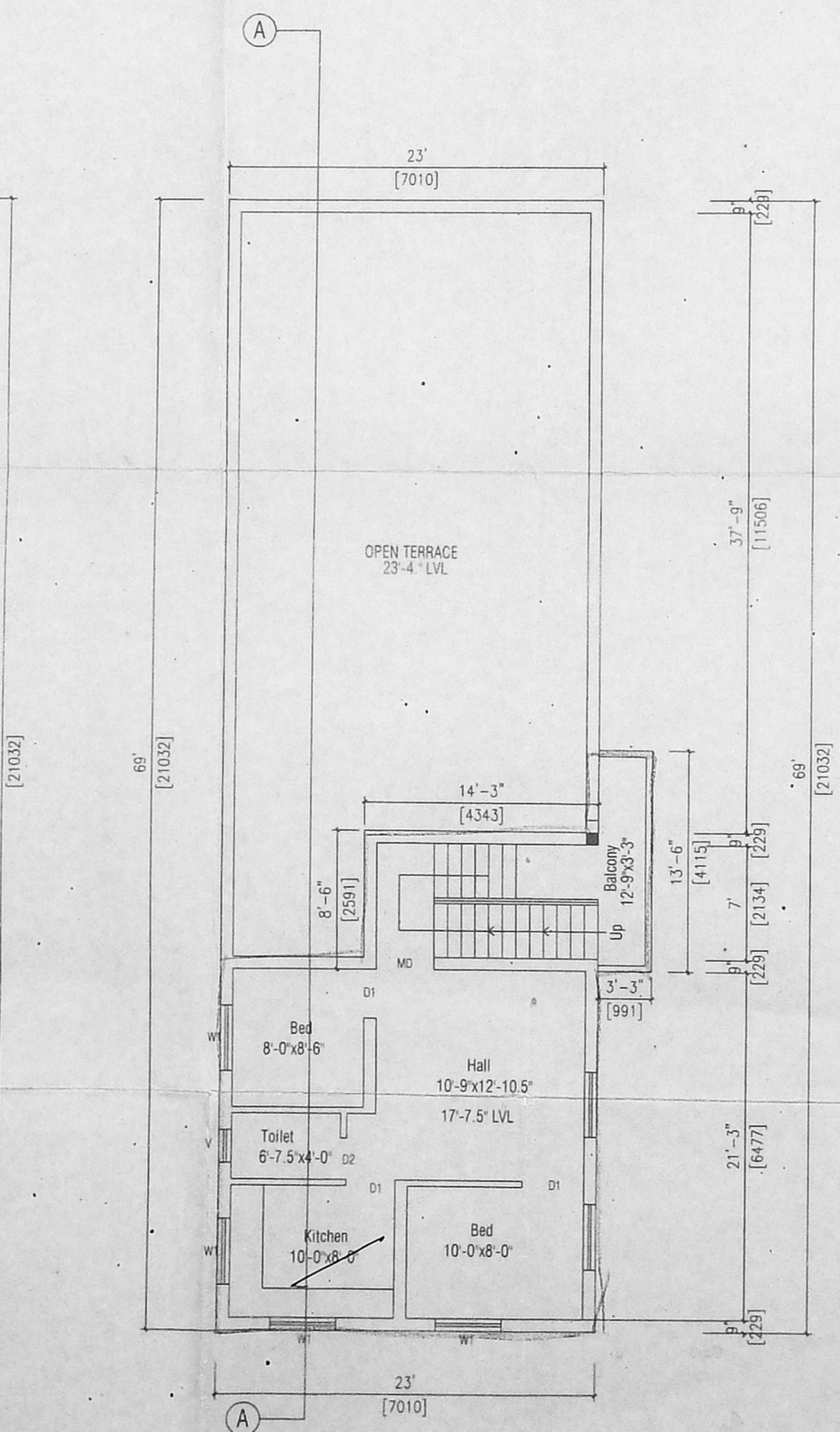

**SECOND FLOOR PLAN (PART)**

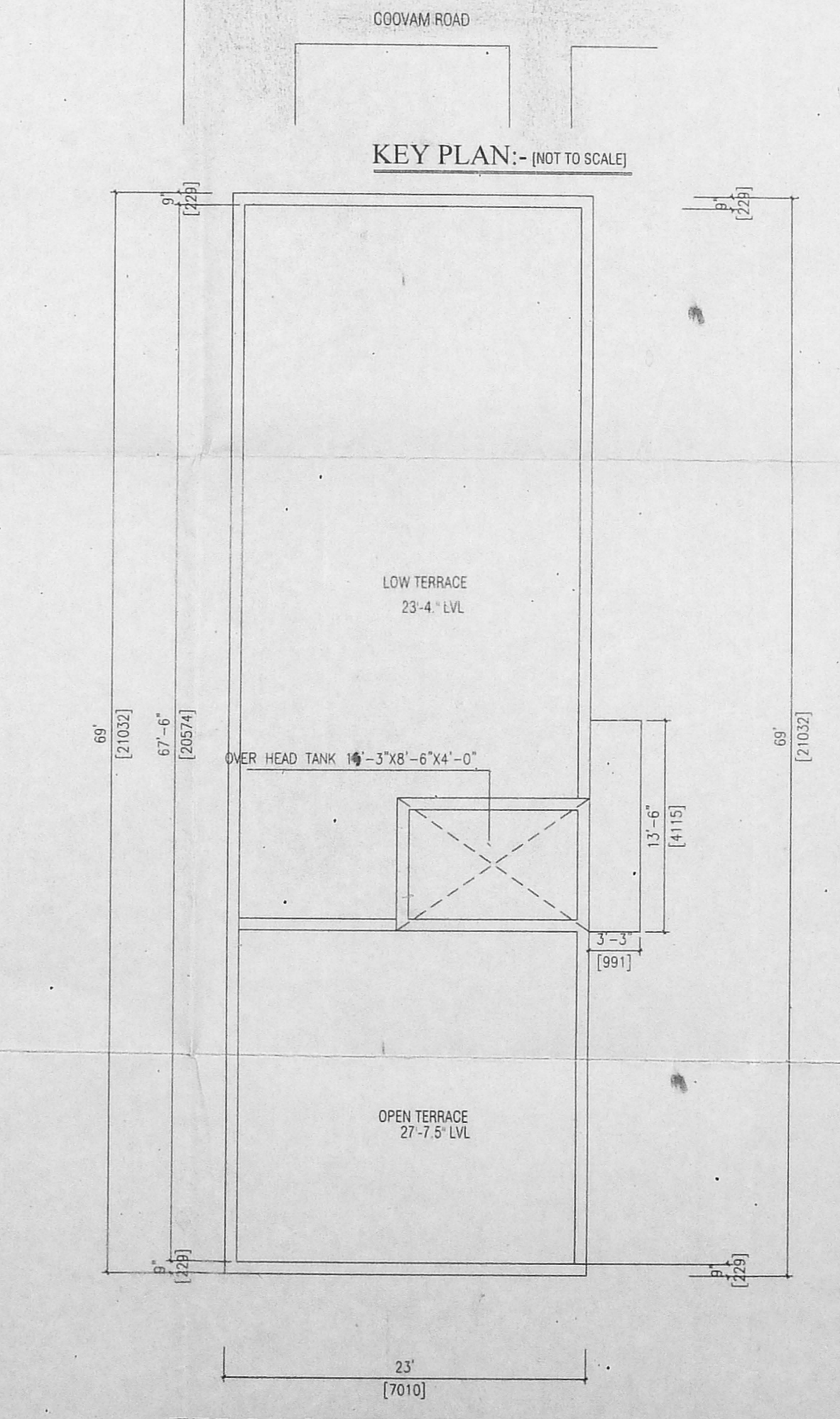

**TERRACE FLOOR PLAN**

**IMAGE HOMES**  
**CONSULTING CIVIL ENGINEERS,**  
**LICENCED SURVEYORS, BUILDERS**  
**& REAL ESTATES.**  
 #4, GOVT. SEMBAKKAM T.P. COMPLEX,  
 VELACHERY MAIN ROAD,  
 GOWRIVAKKAM, CHENNAI-601 302  
 PH- 2 278 10 30 MOB-31035496  
 E-Mail- imagehomes16@yahoo.com